

2017 - 2023 CONSOLIDATED FOREST OPERATIONS SCHEDULE
Amendment #340
 Current To: January 25, 2019
FORT ST. JOHN TIMBER SUPPLY AREA
PEACE FOREST DISTRICT

BC Timber Sales
 Cameron River Logistics Inc.
 Canadian Forest Products Ltd.
 Dunne-Za Ventures LP
 Louisiana-Pacific Canada
 Mackenzie Pulp Mill Corporation & Paper Excellence Company
 Peace Valley OSB

Operating Area:

14 - South Fontas

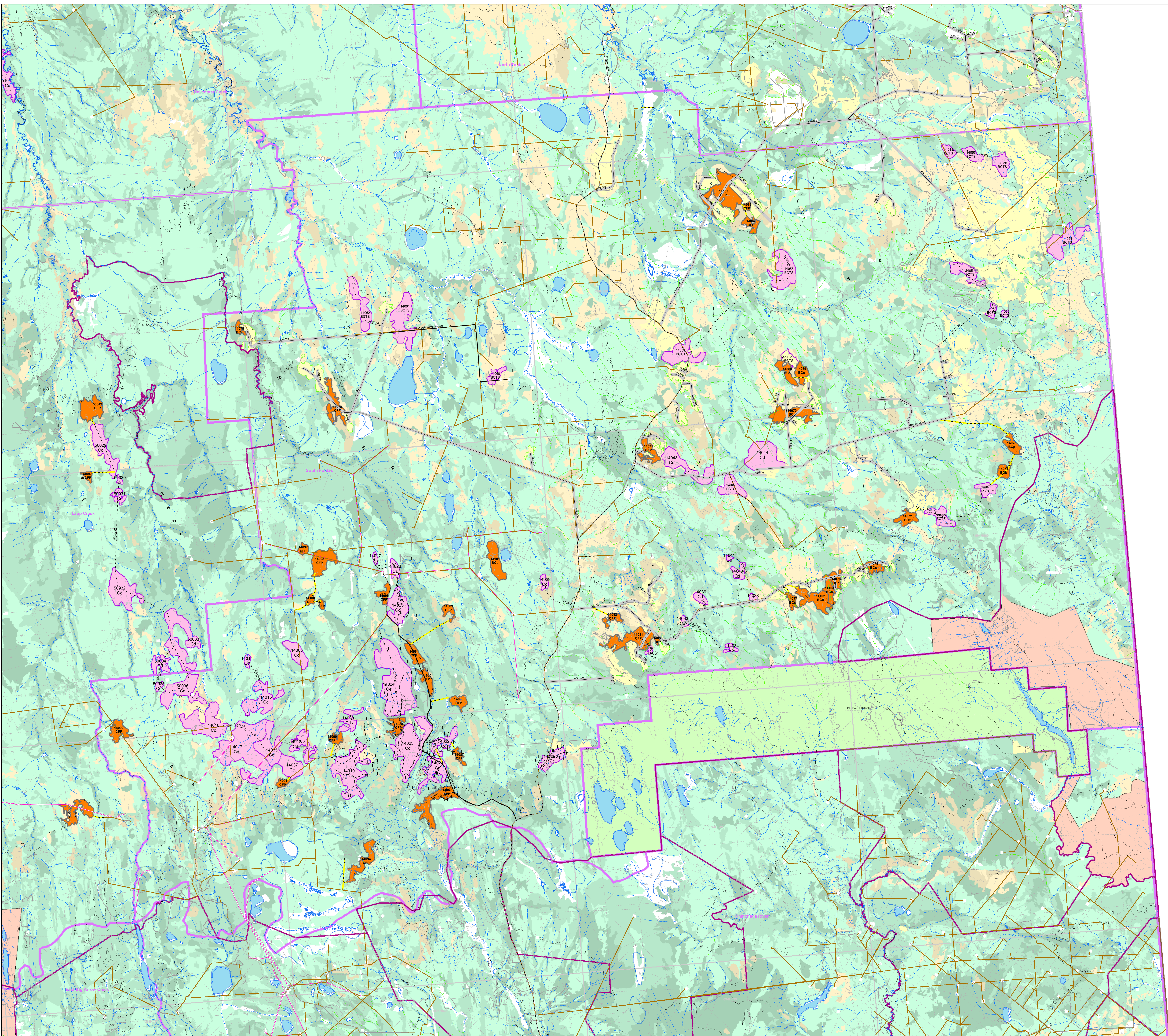
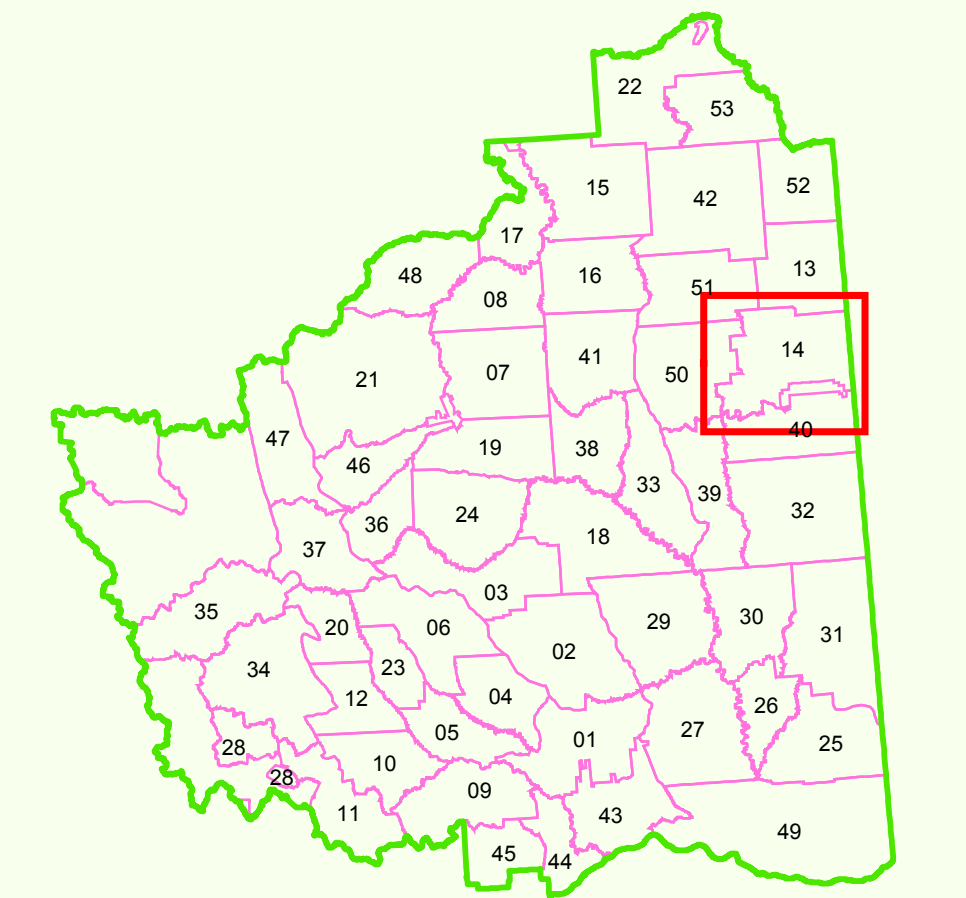

Map Legend

| | |
|--|--|
| <p>Cutblocks</p> <ul style="list-style-type: none"> FOS Proposed Authorized Harvested Partial Cutting Free Growing Wildlife Tree Patch / Reserve FOS Proposed (Amendment #340) <p>Ownership Codes</p> <ul style="list-style-type: none"> BC: BCTS (conifer) BCA: BCTS (deciduous) BCD: BCTS (conifer or deciduous) CS: Canfor (conifer) CD: Canfor (deciduous) CSL: Cameron River Logging DZ: Dunne-Za / Canfor LP: Louisiana-Pacific Canada MPAC: Mackenzie Pulp Mill Corporation & Paper Excellence Company PV: Peace Valley OSB | <p>Administrative</p> <ul style="list-style-type: none"> BCGS Mapsheets Operating Area Boundaries Woodlot License Areas Private First Nations Reserve First Nations Claim Area Ecological Reserve, Park, Protected Areas Muskwa Kechika Boundary FOS Old Forest Management Area IRP Alpine Zone IRP Riparian Zone Major River Corridor Range Tenure Ungulate Winter Range Wildlife Habitat Area |
| <p>Tembec PA13 Blocks</p> <ul style="list-style-type: none"> Proposed Block Harvested Free Growing | <p>Contours</p> <ul style="list-style-type: none"> Index Contour Intermediate Contour Cliff |
| <p>Transportation / Utilities</p> <ul style="list-style-type: none"> Highways Existing Roads Proposed Roads Proposed Roads Deactivated Roads TRIM II Roads OGC Roads Amendment #340 Roads Pipeline Railway Electricity Transmission Line Seismic Line | <p>Recreation</p> <ul style="list-style-type: none"> Recreation Site Recreation Trail Recreation Reserves / Sites |
| <p>Road Structures</p> <ul style="list-style-type: none"> Gate Bridge Culvert Cattle Guard | <p>Seral Stage Theming</p> <ul style="list-style-type: none"> < 40 Coniferous / Deciduous 40 - 100 Coniferous 101 - 140 Coniferous 141+ Coniferous 40 - 100 Deciduous 101+ Deciduous Water |
| <p>Hydrography</p> <ul style="list-style-type: none"> Lakes, Rivers Wetlands Definite Stream Indefinite Stream Non-Fish, Query Non-Fish, Inventory Fish, Inventory Riparian Classification Reach Break | <p>Scale</p> <p>0 0.75 1.5 2.25 3 Kilometers</p> <p>1:50,000</p> |

Projection: Albers
 False Easting: 1000000.000000
 False Northing: 5100000.000000
 Central Meridian: 120.000000
 Standard Parallel 1: 50.000000
 Standard Parallel 2: 50.000000
 Latitude of Origin: 48.000000
 Linear Unit: Meter
 Datum: North American Datum 1983 (NAD83)
 Digital data originates from TRIM II
 Contours derived from Digital Elevation Model (DEM)
 Digital streams extracted and updated by Canfor